

CLIENTS NAME
1 Mr & Mrs J. & K. Blunn Architects 2022. No unauthorised reproduction of any part of this drawing.
2 No dimensions to be taken from this drawing.
3 This drawing is the property of Blunn Architects. It is to be used only for the purposes for which it is issued and is not to be used for any other purpose without the prior written consent of Blunn Architects.
4 Blunn Architects is a limited liability company registered in England and Wales. Registered office: Blunn Architects, 100 High Street, Romsey, Hampshire, SO22 4JF.
5 Blunn Architects is a limited liability company registered in England and Wales. Registered office: Blunn Architects, 100 High Street, Romsey, Hampshire, SO22 4JF.

Notes:

- Key**
- 1a existing clay roof tiles
 - 1b proposed slate
 - 2 grey facing brickwork
 - 3 vertical timber cladding
 - 4 white render
 - 5 Dark grey flashing / coping
 - 6 Dark grey aluminium windows
 - 7 Dark grey aluminium cladding panels
 - 8 timber finish
 - 9 stone/concrete capping
 - 10 flat roof
 - 11 rooflight
 - 12 black painted bargeboard
 - 13 PVC windows & doors
 - 14 privacy screen

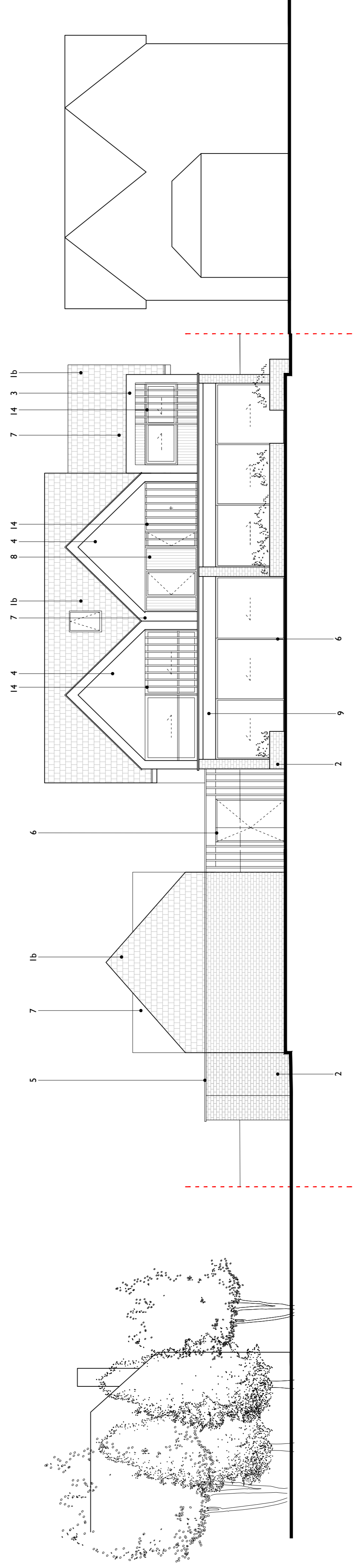

01 Proposed Rear (North) Elevation 1:100

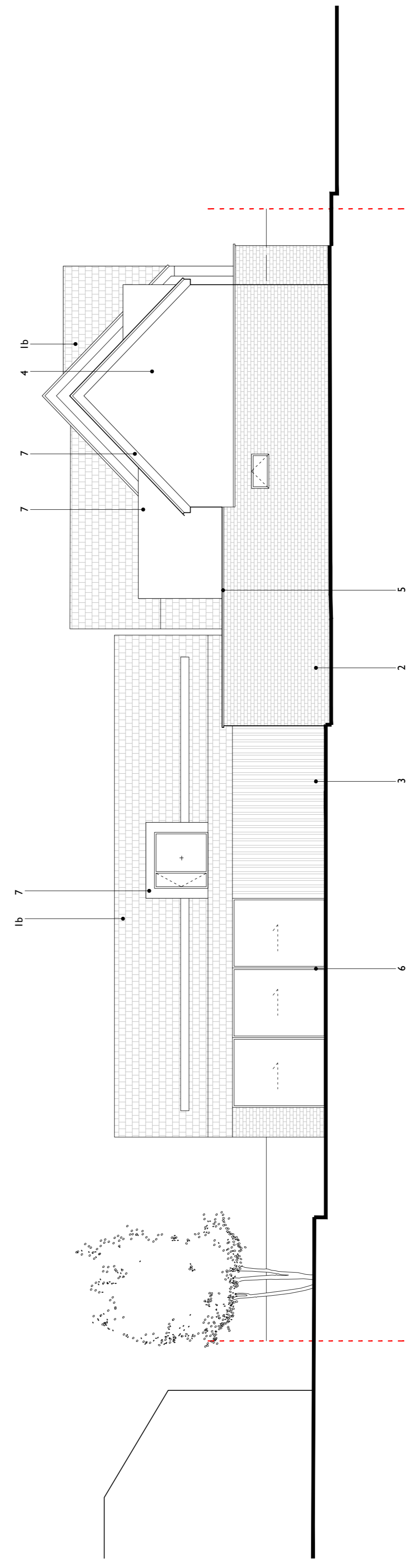

02 Proposed Side (West) Elevation 1:100

FOR PLANNING

NO.	DATE	DESCRIPTION	BY	CHKD
1	10/06/2024	FOR PLANNING	BLUNN	BLUNN

BLUNN. ARCHITECTS

Fowcroft Studio
 Church Battery
 Winchester
 SO22 4JF
 mail@blunnarchitects.com
 01962 448516
 07977 448516

Sunnyside House
 Ampfield Hill, Romsey

Proposed North and West Elevations
 Scale 1:100 @ A1 / 1:200 @ A3
 P1.069-A-ELE-311-A